Expansion Strategies for RAGs

D. Brian Letort, PhD

Head of Data Office & Platform AI, Author, & Adjunct Professor

https://www.linkedin.com/in/brian-letort-ph-d-7360202/

Expansion Strategies for RAGs

Version Check

Version Check

This course was created by using:

- Python 3.10
- VS Code 1.81
- Hugging Face Transformers 4.31
- SpaCy 3.5.1
- Pytorch 2.0.1
- Word2Vec (Gensim) 4.3.1
- BERT Base-uncased

Query Parsing and Entity Recognition in RAG Systems

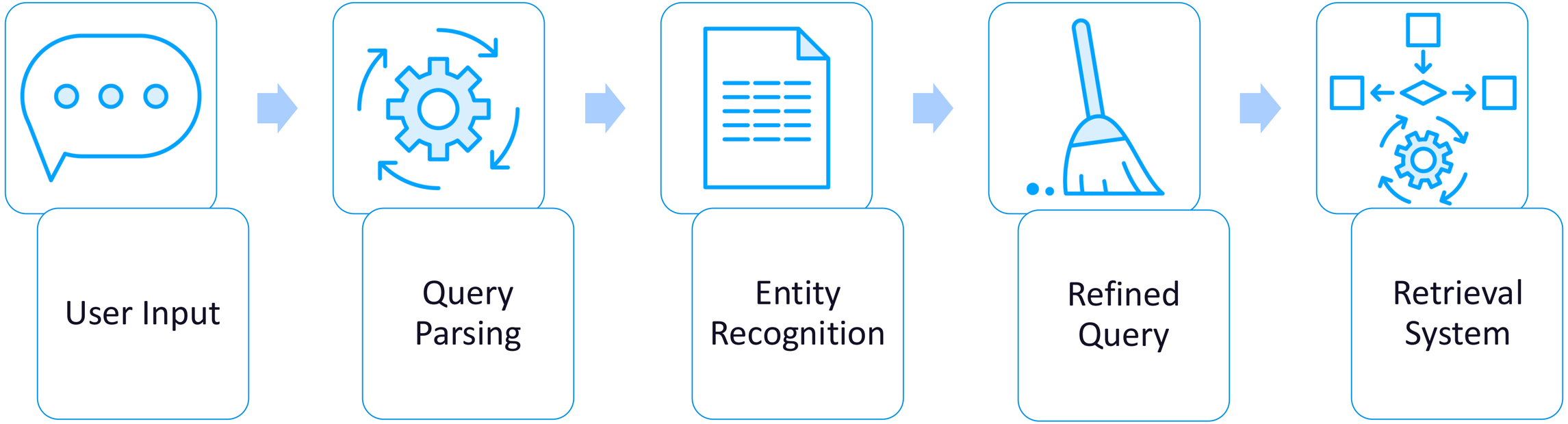

Synonym Expansion and Semantic Expansion

Initial Query

Synonym and Semantic Expansion

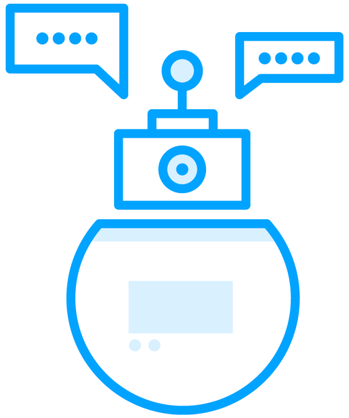

Expanded Query Terms

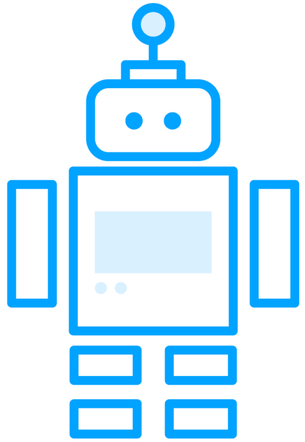

Retrieval System

Pseudo-Relevance Feedback and Evaluation

Initial Query

Initial Results

Feedback Loop for Query Refinement

Refined Query

Improved Results

Course Conclusion

Reach out on the Discussion tab if you have any questions for me!